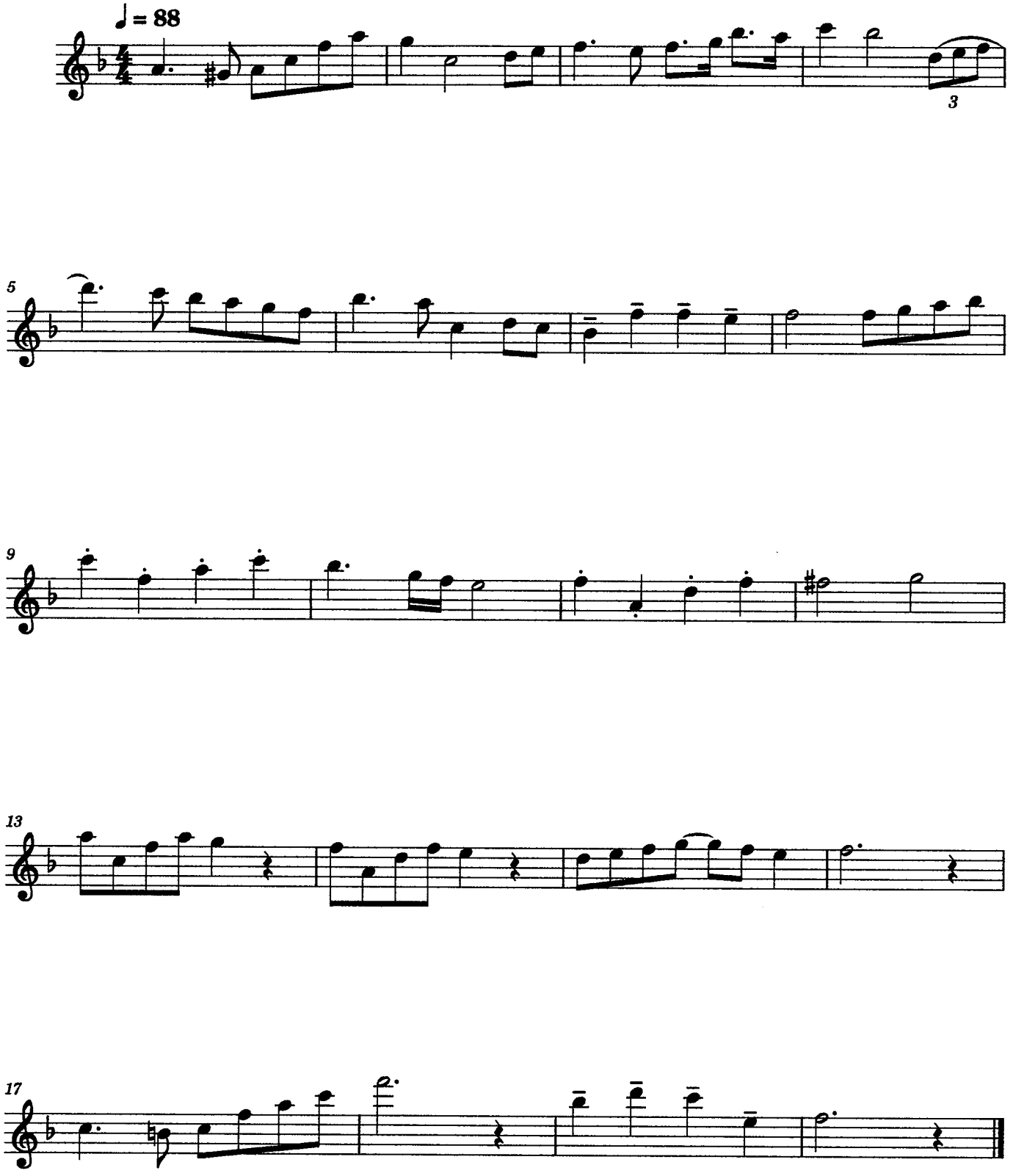
♩ = 88
3
5
9
13
17