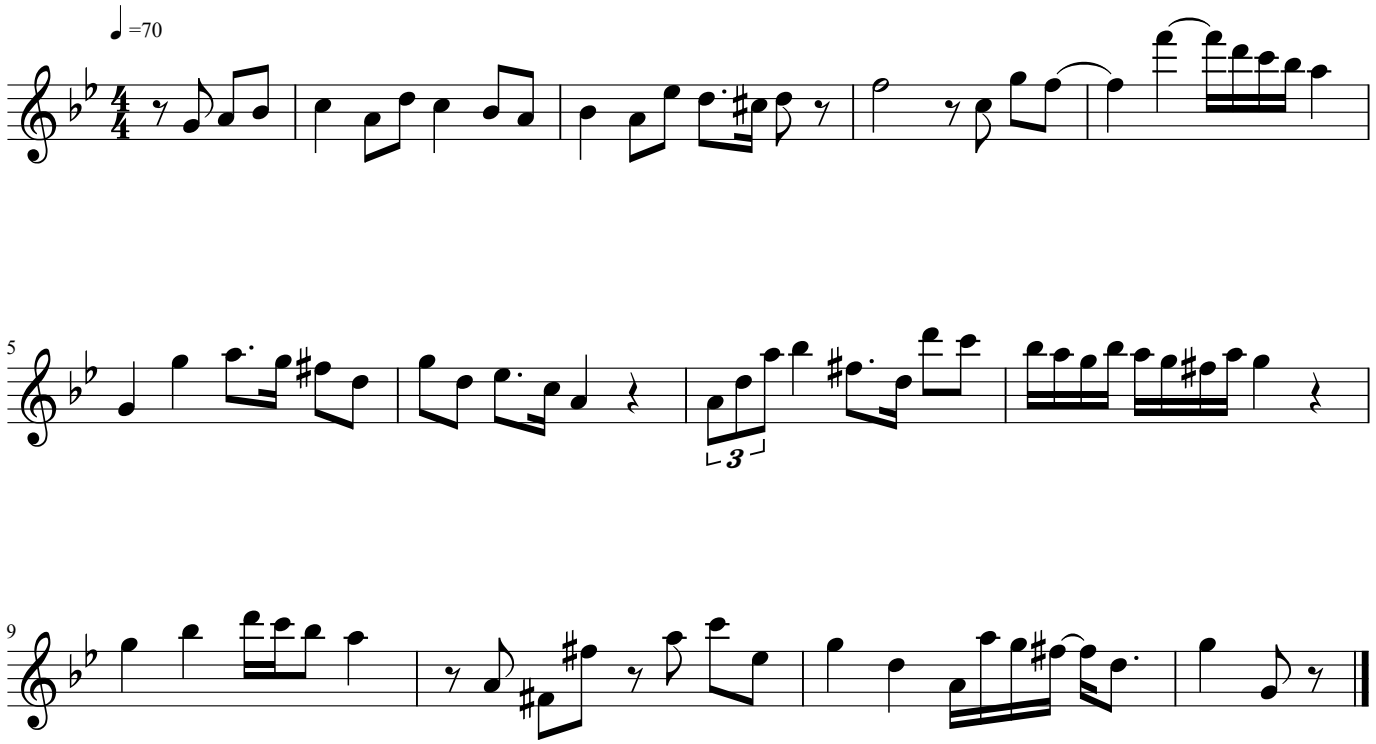
=70
5
3
9